Bernie, Pinkard and Casey
Arranged by Craig Skeffington

Maine All - State Jazz Etude #4
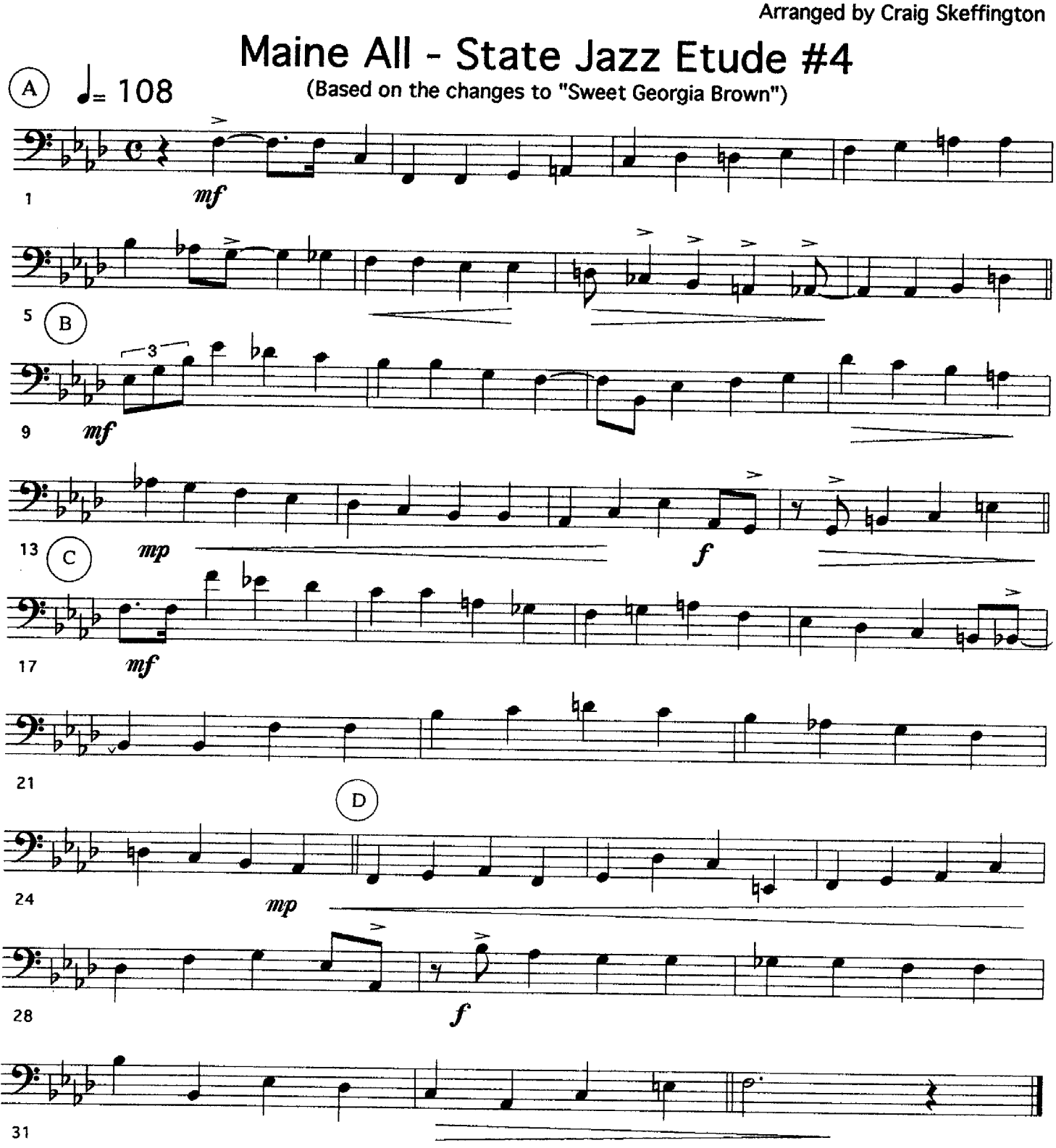
(Based on the changes to "Sweet Georgia Brown")